



Federal Emergency Management Agency

Washington, D.C. 20472

February 8, 2017

CERTIFIED MAIL
RETURN RECEIPT REQUESTED

The Honorable John Jordan
Chairman, Town of Hancock Selectboard
P. O. Box 6
Hancock, NH 03449

IN REPLY REFER TO:

Case No.: 16-01-2528P
Community Name: Town of Hancock, NH
Community No.: 330089
Effective Date of
This Revision: **June 22, 2017**

Dear Mr. Jordan:

The Flood Insurance Rate Map for your community has been revised by this Letter of Map Revision (LOMR). Please use the enclosed annotated map panel revised by this LOMR for floodplain management purposes and for all flood insurance policies and renewals issued in your community.

Additional documents are enclosed that provide information regarding this LOMR. Please see the List of Enclosures below to determine which documents are included. Other enclosures specific to this request may be included as referenced in the Determination Document. If you have any questions regarding floodplain management regulations for your community or the National Flood Insurance Program (NFIP) in general, please contact the Consultation Coordination Officer for your community. If you have any technical questions regarding this LOMR, please contact the Director, Mitigation Division of the Department of Homeland Security's Federal Emergency Management Agency (FEMA) in Boston, Massachusetts, at (617) 832-4761, or the FEMA Map Information eXchange toll free at 1-877-336-2627 (1-877-FEMA MAP). Additional information about the NFIP is available on our website at <http://www.fema.gov/national-flood-insurance-program>.

Sincerely,

Patrick "Rick" F. Sacbibit, P.E., Branch Chief
Engineering Services Branch
Federal Insurance and Mitigation Administration

List of Enclosures:

Letter of Map Revision Determination Document
Annotated Flood Insurance Rate Map

cc: Ms. Linda Coughlan
Administrative Assistant
Town of Hancock

Mr. Dario Carrara
Building Inspector
Town of Hancock

Mr. Earl J. Sandford, P.E., LLS, CWS
Sanford Surveying and Engineering, Inc.



Federal Emergency Management Agency

Washington, D.C. 20472

LETTER OF MAP REVISION DETERMINATION DOCUMENT

COMMUNITY AND REVISION INFORMATION		PROJECT DESCRIPTION	BASIS OF REQUEST
COMMUNITY	Town of Hancock Hillsborough County New Hampshire	NO PROJECT	BASE MAP CHANGES HYDRAULIC ANALYSIS HYDROLOGIC ANALYSIS UPDATED TOPOGRAPHIC DATA
	COMMUNITY NO.: 330089		
IDENTIFIER	Pels	APPROXIMATE LATITUDE AND LONGITUDE: 42.990, -71.976 SOURCE: Precision Mapping Streets DATUM: NAD 83	
ANNOTATED MAPPING ENCLOSURES		ANNOTATED STUDY ENCLOSURES	
TYPE: FIRM* NO.: 33011C0276D DATE: September 25, 2009		NO REVISION TO THE FLOOD INSURANCE STUDY REPORT	

Enclosures reflect changes to flooding sources affected by this revision.
* FIRM - Flood Insurance Rate Map

FLOODING SOURCES AND REVISED REACHES

Evas Brook – from the confluence with Moose Brook to approximately 2,430 feet upstream of Mill Road

Moose Brook - on left overbank from approximately 360 feet downstream of the confluence of Evas Brook to approximately 290 feet upstream of the confluence of Evas Brook

SUMMARY OF REVISIONS

Flooding Source	Effective Flooding	Revised Flooding	Increases	Decreases
Evas Brook	Zone A	Zone A	YES	YES
	Zone X (unshaded)	Zone A	YES	NONE
Moose Brook	Zone A	Zone A	NONE	YES
	Zone AE	Zone AE	NONE	YES

DETERMINATION

This document provides the determination from the Department of Homeland Security's Federal Emergency Management Agency (FEMA) regarding a request for a Letter of Map Revision (LOMR) for the area described above. Using the information submitted, we have determined that a revision to the flood hazards depicted in the Flood Insurance Study (FIS) report and/or National Flood Insurance Program (NFIP) map is warranted. This document revises the effective NFIP map, as indicated in the attached documentation. Please use the enclosed annotated map panel revised by this LOMR for floodplain management purposes and for all flood insurance policies and renewals in your community.

This determination is based on the flood data presently available. The enclosed documents provide additional information regarding this determination. If you have any questions about this document, please contact the FEMA Map Information eXchange toll free at 1-877-336-2627 (1-877-FEMA MAP) or by letter addressed to the LOMC Clearinghouse, 847 South Pickett Street, Alexandria, VA 22304-4605. Additional information about the NFIP is available on our website at <http://www.fema.gov/national-flood-insurance-program>.

Patrick "Rick" F. Sacbbit, P.E., Branch Chief
Engineering Services Branch
Federal Insurance and Mitigation Administration



Federal Emergency Management Agency
Washington, D.C. 20472

**LETTER OF MAP REVISION
DETERMINATION DOCUMENT (CONTINUED)**

We have designated a Consultation Coordination Officer (CCO) to assist your community. The CCO will be the primary liaison between your community and FEMA. For information regarding your CCO, please contact:

Mr. Dean Savramis
Director, Mitigation Division
Federal Emergency Management Agency, Region I
99 High Street, Sixth Floor
Boston, MA 02110
(617) 832-4761

STATUS OF THE COMMUNITY NFIP MAPS

We will not physically revise and republish the FIRM for your community to reflect the modifications made by this LOMR at this time. When changes to the previously cited FIRM panel warrant physical revision and republication in the future, we will incorporate the modifications made by this LOMR at that time.

This determination is based on the flood data presently available. The enclosed documents provide additional information regarding this determination. If you have any questions about this document, please contact the FEMA Map Information eXchange toll free at 1-877-336-2627 (1-877-FEMA MAP) or by letter addressed to the LOMC Clearinghouse, 847 South Pickett Street, Alexandria, VA 22304-4605. Additional information about the NFIP is available on our website at <http://www.fema.gov/national-flood-insurance-program>.

A handwritten signature in black ink, appearing to read "Rick F. Sacbbit".

Patrick "Rick" F. Sacbbit, P.E., Branch Chief
Engineering Services Branch
Federal Insurance and Mitigation Administration



Federal Emergency Management Agency
Washington, D.C. 20472

**LETTER OF MAP REVISION
DETERMINATION DOCUMENT (CONTINUED)**

PUBLIC NOTIFICATION OF REVISION

A notice of changes will be published in the *Federal Register*. This information also will be published in your local newspaper on or about the dates listed below, and through FEMA's Flood Hazard Mapping website at https://www.floodmaps.fema.gov/fhm/bfe_status/bfe_main.asp.

LOCAL NEWSPAPER

Name: *New Hampshire Union Leader*

Dates: February 15, 2017 and February 22, 2017

Within 90 days of the second publication in the local newspaper, any interested party may request that we reconsider this determination. Any request for reconsideration must be based on scientific or technical data. Therefore, this letter will be effective only after the 90-day appeal period has elapsed and we have resolved any appeals that we receive during this appeal period. Until this LOMR is effective, the revised flood hazard determination presented in this LOMR may be changed.

This determination is based on the flood data presently available. The enclosed documents provide additional information regarding this determination. If you have any questions about this document, please contact the FEMA Map Information eXchange toll free at 1-877-336-2627 (1-877-FEMA MAP) or by letter addressed to the LOMC Clearinghouse, 847 South Pickett Street, Alexandria, VA 22304-4605. Additional information about the NFIP is available on our website at <http://www.fema.gov/national-flood-insurance-program>.

A handwritten signature in black ink, appearing to read "Rick Sacibit".

Patrick "Rick" F. Sacibit, P.E., Branch Chief
Engineering Services Branch
Federal Insurance and Mitigation Administration

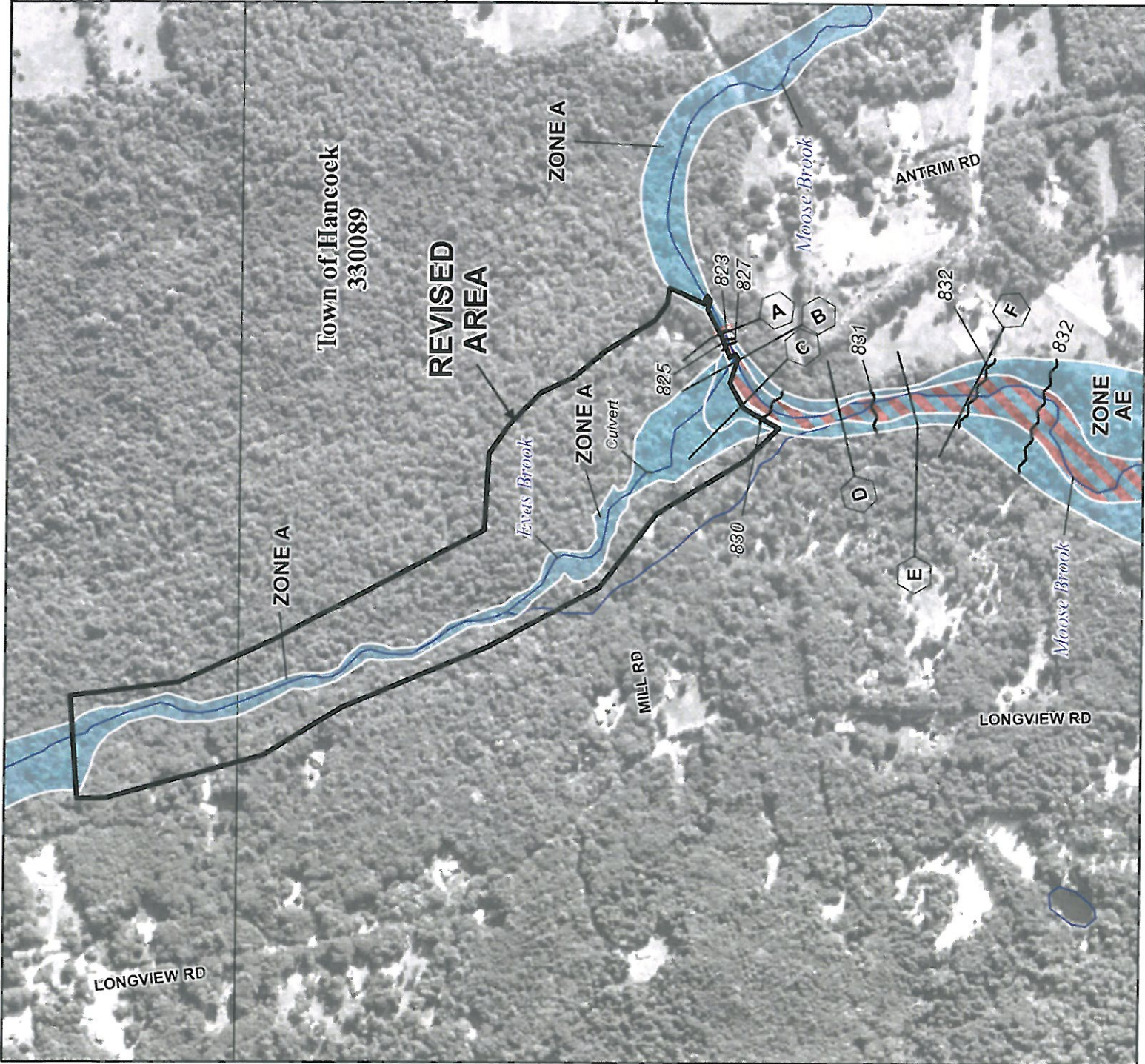

Without Base Flood Elevation (BFE)
Zone A, AD, AR

With BFE or Depth Zone AE, AO, AH, VE, AP

Regulatory Floodway

0.2% Annual Chance Flood Hazard, Areas of 1% annual chance flood with average depth less than one foot or with drainage areas of less than one square mile Zone X

Future Conditions 1% Annual Chance Flood Hazard Zone X

Area with Reduced Flood Risk due to Levee See Notes, Zone X

SPECIAL FLOOD HAZARD AREAS

OTHER AREAS OF FLOOD HAZARD

SCALE

NOTE: BASEMAP IMAGERY WAS OBTAINED FROM USGS IN 2014

Map Projection: NAD 1983 StatePlane New Hampshire FIPS 2800 Feet, Western Hemisphere, Vertical Datum: NAVD 88

1 inch = 500 feet

0 250 500 1,000 Feet

0 75 150 300 Meters

NATIONAL FLOOD INSURANCE PROGRAM

FLOOD INSURANCE RATE MAP

HILLSBOROUGH COUNTY, NEW HAMPSHIRE
(All Jurisdictions)

PANEL 276 OF 701

Parcel Contains:

COMMUNITY	HANCOCK, TOWN OF
NUMBER	330089
PANEL SUFFIX	0276 D

REVISED TO REFLECT LOMR EFFECTIVE: June 22, 2017

FEMA

VERSION NUMBER: 2.1.3.0
MAP NUMBER: 33011C0276D
EFFECTIVE DATE: SEPTEMBER 25, 2009